

L-2  
B-15  
S-2  
(VAC.)

L-47  
B-15  
S-2  
(VAC.)

L-48  
B-15  
S-2

L-54  
B-15  
S-2  
- VACANT "

L-52  
B-15  
S-2  
- VACANT "

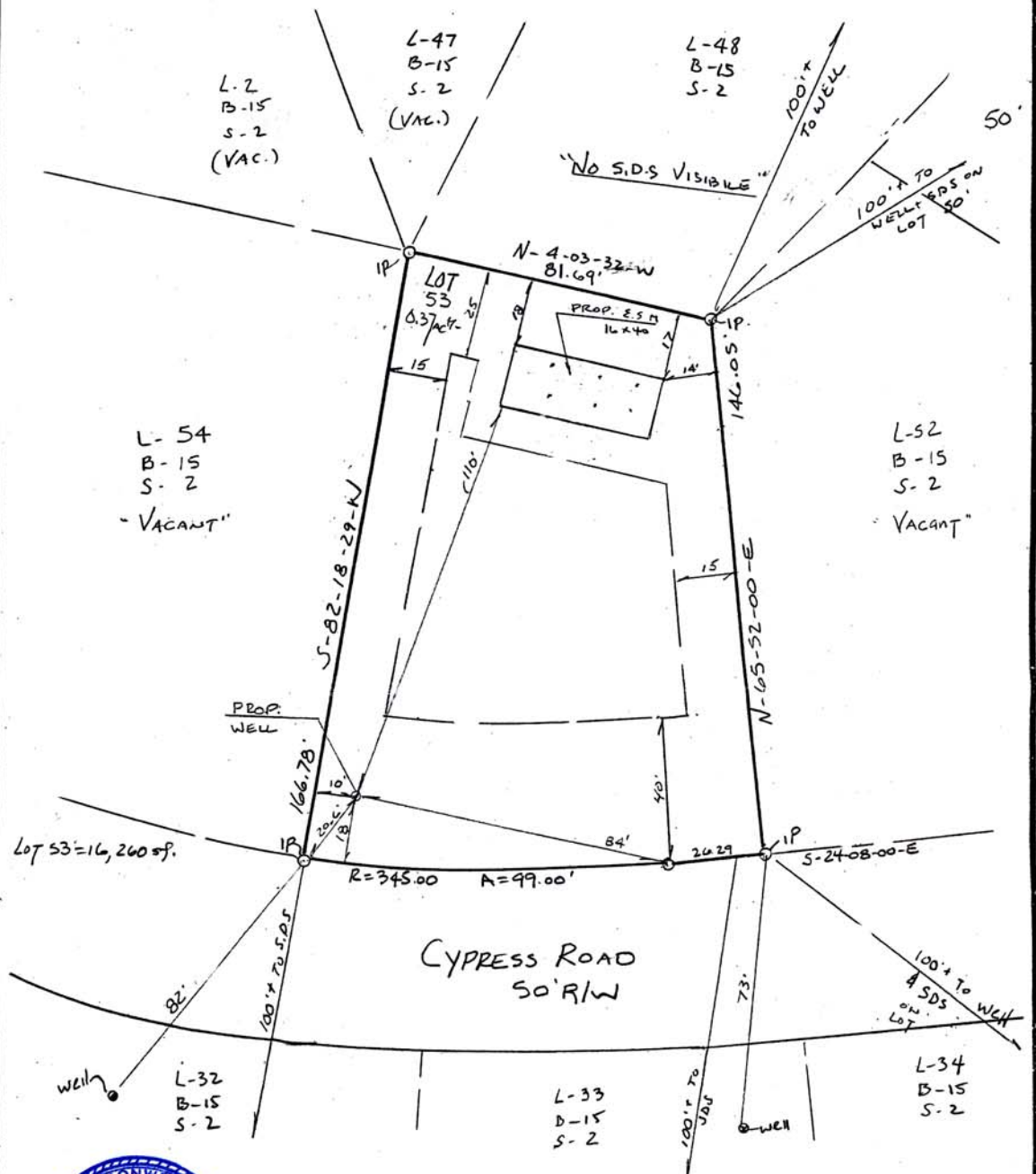

NOTE: PRIOR TO STARTING ANY BUILDING CONSTRUCTION, CONTRACTOR AND/OR PROPERTY OWNER SHOULD VERIFY WITH LOCAL ZONING AND/OR BUILDING INSPECTOR THAT ALL BUILDING SETBACK LINES SHOWN HEREON ARE CURRENTLY IN EFFECT.

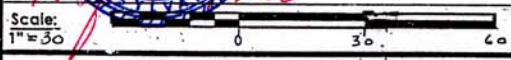

## PLOT PLAN - LOT SURVEY

Prepared By:  
**P.R. Addio, Inc.**  
Pasquale R. Addio, L.S. 26180-EPA

Survey By: Name **RR + CM** Cl'd By: **P.R. Addio, L.S.**  
Date Surveyed: **11/13/05** Drawn By: **PREA**

Drawing: **384** FB Pg. **6** Map Book: **6** Pg. **6**

Surveyed & Certified To:  
**Ed Nikles**  
*Custom Builder, Inc.*  
**Nikles Realty**  
*Inc.*

104 Bennett Ave., Suite 1A, Millford, PA 18337  
Tel: 570-296-9200 • www.ednikles.com

Land Of:  
**Gold Key Lake**  
**Lot 53 Block 15 Section 2**  
**Dingmans Township**  
**Pike County, PA**

Note: Lot Subject to All Easements and / or Right of Ways; F.I.R.M., Area Outside 2% Flood Plain, Zoned X