

File Map  
North

L-11  
B-5  
S-4

L-2  
B-5  
S-4  
(VACANT)

100' x  
TO WELL  
& SDS  
ON LOT 11

L-12  
B-5  
S-4  
(VACANT)

S-24-46-27-E 111.90'

155.81'  
N-52-08-00-E

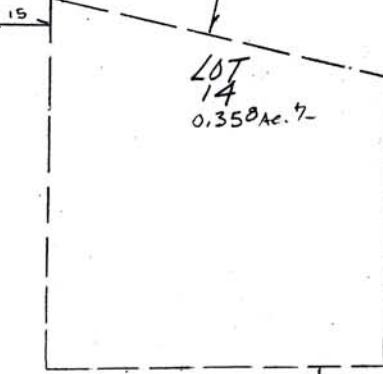

L-1  
B-5  
S-4  
(VACANT)

L-13  
B-5  
S-4  
(VACANT)

LOT 14 = 15,600 sq. ft.

109.00 N-37-52-00-W

RIDGE ROAD  
50' R/W

L-14  
B-5  
S-4 (Vac)

100' x  
TO E.S.M.

L-15  
B-5  
S-4

Well

L-16  
B-5  
S-4 (Vac.)



NOTE: PRIOR TO STARTING ANY BUILDING CONSTRUCTION, CONTRACTOR AND/OR PROPERTY OWNER SHOULD VERIFY WITH LOCAL ZONING AND/OR BUILDING INSPECTOR THAT ALL BUILDING SETBACK LINES SHOWN HEREON ARE CURRENTLY IN EFFECT.



### PLOT PLAN - LOT SURVEY

Prepared By:  
**P.R. Addio, Inc.**  
Pasquale R. Addio, L.S. 26180-E PA

Surveyed & Certified To:  
**Ed Nikles Custom Builder, Inc.**  
**Nikles Realty, Inc.**  
104 Bennett Ave., Suite 1A, Millford, PA 18337  
Tel: 570-296-9200 • www.ednikles.com

Land Of:  
**GOLD KEY LAKES**  
Lot: 14 Block: 5 Section: 4  
DINGMAN Township  
Pike County, PA  
Nov 5, 2005